



CSMi CONFIDENTIAL

101 Tosca Drive
Stoughton, MA 02072 USA

(Phone) 781.297-2034
(FAX) 781.297-2039
(Web) www.csmisolutions.com

SportsWare2010 to 2011 New Features

| | |
|--|---|
| 1. QuickStatus Screen | 2 |
| 2. Color-coded Injury Listing Screen | 2 |
| 3. SQL2008 Support | 3 |
| 4. Injury Rate Reports | 3 |
| 5. Single-Line Coach's Report | 3 |
| 6. Expanded Permissions | 3 |

1. QuickStatus Screen

- 1.1. The QuickStatus screen allows you to quickly view and update Athlete and Injury Status data.
- 1.2. Across the top of the screen is an Athlete Listing showing the Athlete Name, ID, Active, Cleared to Play, Practice Status, Game Status and Record Release dates.
- 1.3. When you select an Athlete in the listing:
 - 1.3.1. Their Athlete Status data is displayed in the lower-left-hand corner of the screen.
 - 1.3.2. A list of all open Injuries is displayed in the lower-right-hand corner of the screen. Selecting an injury displays the Injury Status data.
- 1.4. The Athlete Status and Injury Status data can be updated directly from this screen.
- 1.5. The Athlete, Sport, Group and Date filters can be applied to the athlete listing, allowing you for example to just review the status of Football players.

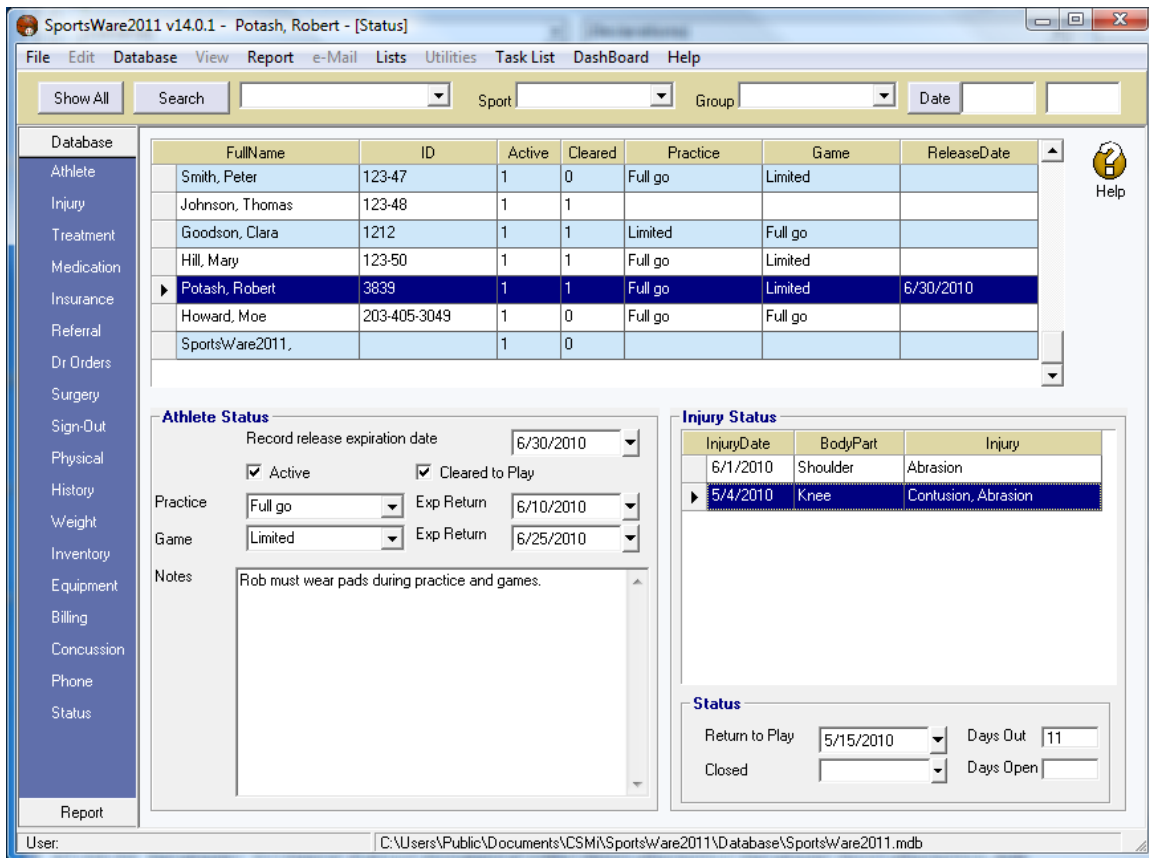

2. Color-coded Injury Listing Screen

- 2.1. The Injury Listing screen contains an Updated field which shows the last time the Injury or any related (Treatment, Sign-Out, Referral, etc.) record was updated. The fields for Open Injuries are color-coded Black: 0 to 5 days, Green: 6 to 10 days, Yellow: 11 to 15 days and Red: 16+ days.

| FullName | Updated | InjuryDate | Injury | BodyPart | Closed | DaysD | Quick | Hidden | |
|-----------------|-----------|------------|----------------|-----------|--------|-------|-------|--------|----|
| SportsWare2011, | 6/8/2010 | 5/25/2010 | | | 0 | | 0 | 0 | |
| Howard, Moe | 6/1/2010 | 5/2/2010 | Asthma, Bronc | Body part | 0 | | 0 | 0 | Ba |
| Potash, Robert | 5/25/2010 | 6/1/2010 | Abrasion | Shoulder | 0 | | 0 | 0 | Wr |
| Potash, Robert | 5/15/2010 | 5/4/2010 | Contusion, Abr | Knee | 0 | 11 | 0 | 0 | Wr |

3. SQL2008 Support

3.1. SportsWare2011 supports both the full SQL2008 and SQL2008 Express (free version) databases.

4. Injury Rate Reports

4.1. SportsWare2011 includes Injury/Date, Injury/Week and Injury/Month reports.

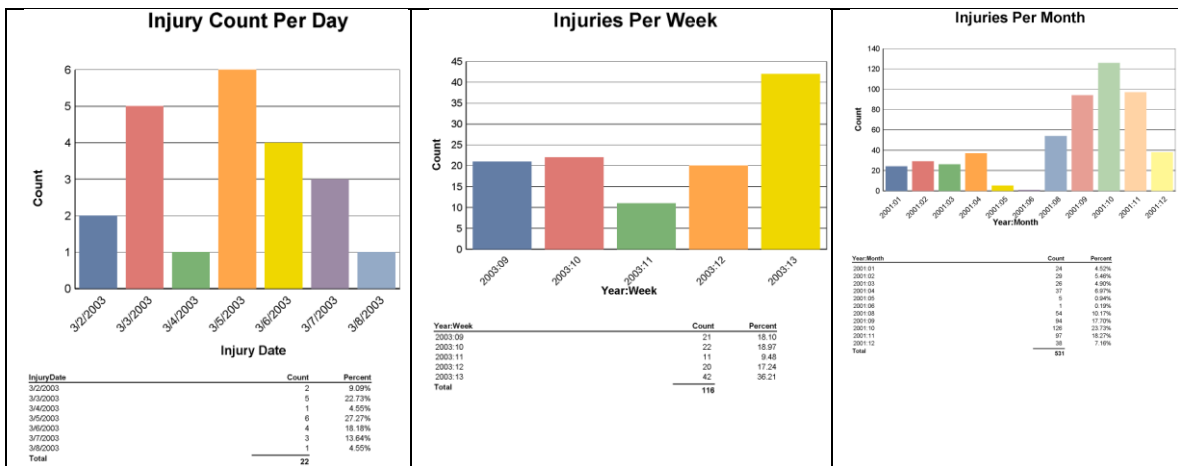

5. Single-Line Coach's Report

5.1. The SportsWare2011 Coach's Report (Single Line) provides the Athlete Name, Game Status, Practice Status, List of Injuries and Status Notes in a Spreadsheet-like format.

Coach's Report (Single Line)

Active athletes Football

| FullNameID | Game Status | Practice Status | Side | Injury | Notes |
|------------------------|-------------|-----------------|----------------|---|---|
| Anderson, Fred 123-46 | Full go | Full go | | | |
| Johnson, Thomas 123-48 | | | | | |
| Potash, Robert 3839 | Limited | Full go | Right Right | Knee Contusion, Abrasion Shoulder Abrasion | Rob must wear pads during practice and games. |
| Smith, Peter 123-47 | Out | Out | | | |

6. Expanded Permissions

6.1. Many users have expanding the user of SportsWare to the Medical Department, Physicians, Coaches and Nurses. SportsWare2011 allows you to set Add, Edit, Delete, View and Print privileges for each database on a per-user basis.

***Edit Users**

Users

Administrator

+ Add

Delete

Settings

Password:

Full Name:

Phone:

e-Mail:

Login ID:

Restrict Group Access

Group: xxxxxxxxxxxx0
Humac High School
SportsWare College

- Administrator
- e-Mail Homelink update notice
- Homelink Contact
- Active
- Include Name/Phone on Ref Rpt
- Edit Picklists
- View In-Active Athletes
- Import/Export Data
- Show Notes in Quick Treatment
- Add Athletes in Quick Treatment
- View SSN

Select All
 Clear All

Database Access

| Database | Add | Edit | Delete | View | Print |
|------------|-------------------------------------|-------------------------------------|-------------------------------------|-------------------------------------|-------------------------------------|
| ▶ Athlete | <input checked="" type="checkbox"/> | <input checked="" type="checkbox"/> | <input checked="" type="checkbox"/> | <input checked="" type="checkbox"/> | <input checked="" type="checkbox"/> |
| Injury | <input checked="" type="checkbox"/> | <input checked="" type="checkbox"/> | <input checked="" type="checkbox"/> | <input checked="" type="checkbox"/> | <input checked="" type="checkbox"/> |
| Treatment | <input checked="" type="checkbox"/> | <input checked="" type="checkbox"/> | <input checked="" type="checkbox"/> | <input checked="" type="checkbox"/> | <input checked="" type="checkbox"/> |
| Medication | <input checked="" type="checkbox"/> | <input checked="" type="checkbox"/> | <input checked="" type="checkbox"/> | <input checked="" type="checkbox"/> | <input checked="" type="checkbox"/> |
| Insurance | <input checked="" type="checkbox"/> | <input checked="" type="checkbox"/> | <input checked="" type="checkbox"/> | <input checked="" type="checkbox"/> | <input checked="" type="checkbox"/> |
| Referral | <input checked="" type="checkbox"/> | <input checked="" type="checkbox"/> | <input checked="" type="checkbox"/> | <input checked="" type="checkbox"/> | <input checked="" type="checkbox"/> |
| DrOrders | <input checked="" type="checkbox"/> | <input checked="" type="checkbox"/> | <input checked="" type="checkbox"/> | <input checked="" type="checkbox"/> | <input checked="" type="checkbox"/> |
| Surgery | <input checked="" type="checkbox"/> | <input checked="" type="checkbox"/> | <input checked="" type="checkbox"/> | <input checked="" type="checkbox"/> | <input checked="" type="checkbox"/> |
| Physical | <input checked="" type="checkbox"/> | <input checked="" type="checkbox"/> | <input checked="" type="checkbox"/> | <input checked="" type="checkbox"/> | <input checked="" type="checkbox"/> |
| History | <input checked="" type="checkbox"/> | <input checked="" type="checkbox"/> | <input checked="" type="checkbox"/> | <input checked="" type="checkbox"/> | <input checked="" type="checkbox"/> |
| SignOut | <input checked="" type="checkbox"/> | <input checked="" type="checkbox"/> | <input checked="" type="checkbox"/> | <input checked="" type="checkbox"/> | <input checked="" type="checkbox"/> |

Select All
 Clear All