



CSMi CONFIDENTIAL

101 Tosca Drive
Stoughton, MA 02072 USA

(Phone) 781.297-2034
(FAX) 781.297-2039
(Web) www.csmisolutions.com

SportsWare2009 to 2011 New Features

1. QuickStatus Screen	2
2. Reports	2
3. SQL2008 Support	4
4. Data Import	4
5. Laptops	5
6. E-mailing	5
7. Athlete Database	5
8. Injury Database.....	5
9. Users	5
10. Attachments.....	6
11. Encryption	6
12. Backup.....	6
13. Listing Screens	6

1. QuickStatus Screen

- 1.1. The QuickStatus screen allows you to quickly view and update Athlete and Injury Status data.
- 1.2. Across the top of the screen is an Athlete Listing showing the Athlete Name, ID, Active, Cleared to Play, Practice Status, Game Status and Record Release dates.
- 1.3. When you select an Athlete in the listing:
 - 1.3.1. Their Athlete Status data is displayed in the lower-left-hand corner of the screen.
 - 1.3.2. A list of all open Injuries is displayed in the lower-right-hand corner of the screen. Selecting an injury displays the Injury Status data.
- 1.4. The Athlete Status and Injury Status data can be updated directly from this screen.
- 1.5. The Athlete, Sport, Group and Date filters can be applied to the athlete listing, allowing you for example to just review the status of Football players.

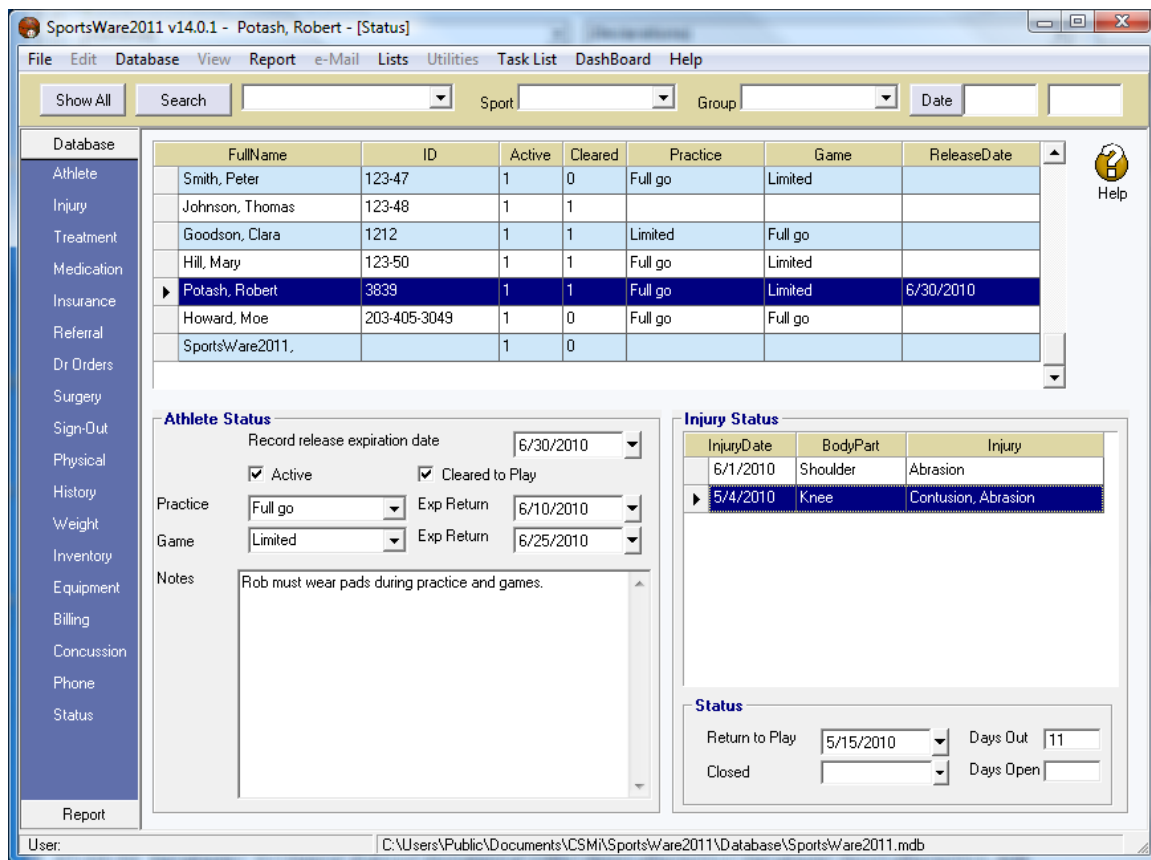

2. Reports

- 2.1. SportsWare2011 includes Injury/Date, Injury/Week and Injury/Month reports.

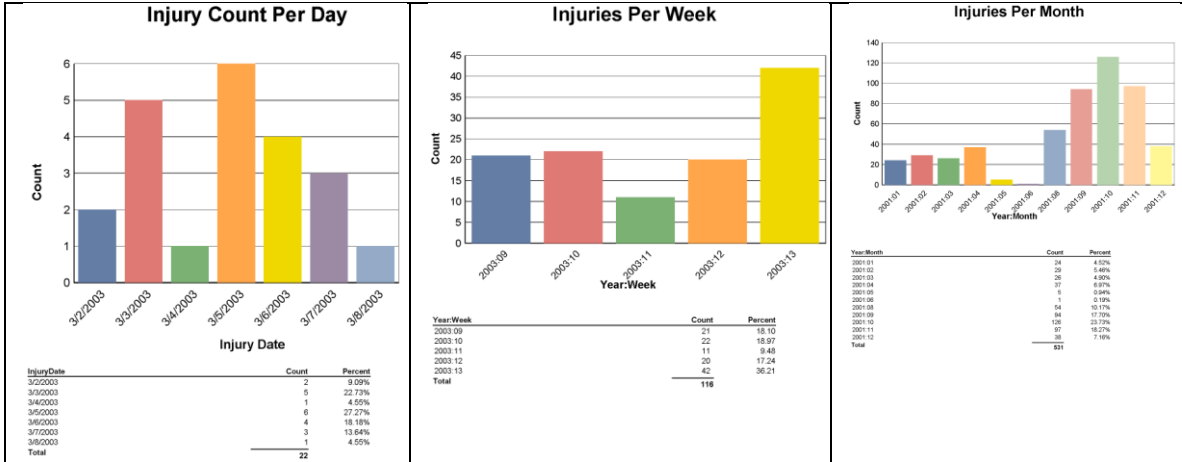

2.2. The SportsWare2011 Coach's Report (Single Line) provides the Athlete Name, Game Status, Practice Status, List of Injuries and Status Notes in a Spreadsheet-like format.

Coach's Report (Single Line)

Active athletes Football

FullNameID	Game Status	Practice Status	Side	Injury	Notes
Anderson, Fred 123-46	Full go	Full go			
Johnson, Thomas 123-48					
Potash, Robert 3839	Limited	Full go	Right Right	Knee Contusion, Abrasion Shoulder Abrasion	Rob must wear pads during practice and games.
Smith, Peter 123-47	Out	Out			

2.3. Reports, Athlete, Paperwork (All Dates). Shows all paperwork dates.

	NCAA Form	Health Form	HIPPA Release	Consent to Treat	Consent for Radiolog	Injection Wavler
Anderson, Fred 123-46						
Hill, Mary 123-50						
Howard, Moe 203-405-3049						
Johnson, Thomas 123-48	6/11/2010	6/11/2010	1/15/2009	6/11/2010	6/11/2010	6/11/2010
Last Name XXXXXXXX0, First Nar	6/1/2010	5/4/2009	6/3/2010	6/4/2010	6/5/2010	6/6/2010
Potash, Robert 3839	5/10/2009	6/4/2009	6/11/2010	6/11/2010	6/11/2010	6/3/2009
Smith, Peter 123-47						

2.4. Reports, Athlete, Paperwork (Expired). Shows only expired paperwork data.

	NCAA Form	Health Form	HIPPA Release	Consent to Treat	Consent for Radiolog	Injection Wavler
Johnson, Thomas 123-48			1/15/2009			
Last Name XXXXXXXX0, First Nar		5/4/2009				
Potash, Robert 3839	5/10/2009	6/4/2009				6/3/2009

2.5. Reports, Custom allows the selection of Paperwork and Immunization dates.

2.6. The custom report generator and reports use descriptive field names.

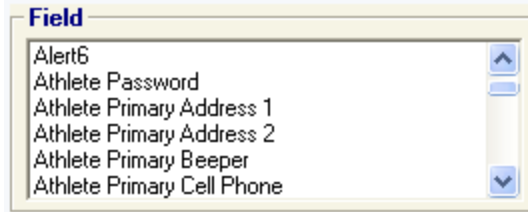

Full Name	Athlete Primary Address	Athlete Primary City	Athlete Primary State
Anderson, Fred	57 Providence Hwy	Norwood	MA
Goodson, Clara	57 Providence Hwy.	Norwood	MA
Hill, Mary	57 Providence Hwy.	Norwood	MA
Howard, Moe	57 Providence Hwy	Norwood	MA
Johnson, Thomas	12 Main Street	Waltham	MA

2.7. Custom Reports can be Exported to Excel

	A	B	C	D
1	Full Name	Athlete Primary Address 1	Athlete Primary City	Athlete Primary State
2	Anderson, Fred	57 Providence Hwy	Norwood	MA
3	Smith, Peter	202 Dedham Way	Waltham	MA
4	Johnson, Thomas	12 Main Street	Waltham	MA
5	Goodson, Clara	57 Providence Hwy.	Norwood	MA
6	Hill, Mary	57 Providence Hwy.	Norwood	MA
7	Potash, Robert	RD 8	Saddle River	NJ
8	Howard, Moe	57 Providence Hwy	Norwood	MA

2.8. **Re-Designed Custom Report Generator:** The Database only needs to be selected once to add Fields and Filters to the Report. More Databases and Fields are displayed.

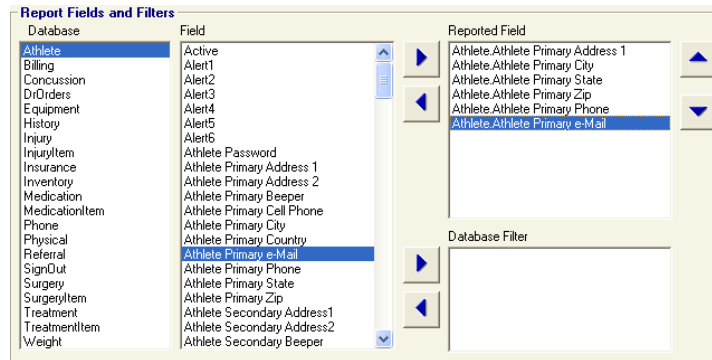

2.9. CSMi can provide custom reports for each school, e.g. a custom Coach's Report. The estimated cost for a custom report is \$300.

3. **SQL2008 Support**

3.1. SportsWare2011 supports both the full SQL2008 and SQL2008 Express (free version) databases.

4. **Data Import**

4.1. **Excel Import to Athlete Database:** The **File, Import, Database** command imports Excel (XLS) spreadsheets to the Athlete database.

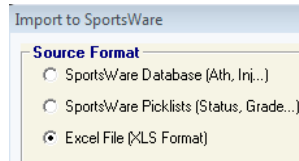

4.2. **Update Athlete Data during Import:** When importing Athletes from an Excel Spreadsheet SportsWare updates the athlete data in existing records. Previous versions added a new record for each athlete being imported with could result in duplicate athlete records.

5. Laptops

5.1. **Single-Click Laptop Synchronization:** If a laptop is connected to the network the data between the Laptop and the Server can be synchronized with a single click.

6. E-mailing

6.1. The **2010, E-Mail List** command allows you to create a list of e-mail addresses from the SportsWare Athlete and Phone Book databases. The list can be automatically copied to the Clipboard so the user can paste it into the recipient address line of a e-mail or exported to a CSV file where they can be importing into e-mail systems, e.g. to create a Distribution Group in Outlook or work with a third-party e-mail system.

7. Athlete Database

- 7.1. A picture of the Athlete can be stored in the Athlete Database.
- 7.2. The **Athlete, Paperwork** page has been changed from checkboxes to expiration dates, which allows better tracking.

8. Injury Database

8.1. The Injury Listing screen contains an Updated field which shows the last time the Injury or any related (Treatment, Sign-Out, Referral, etc.) record was updated. The fields for Open Injuries are color-coded Black: 0 to 5 days, Green: 6 to 10 days, Yellow: 11 to 15 days and Red: 16+ days.

FullName	Updated	InjuryDate	Injury	BodyPart	Closed	DaysO	Quick	Hidden	
SportsWare2011,	6/8/2010	5/25/2010			0		0	0	
Howard, Moe	6/1/2010	5/2/2010	Asthma, Bronc	Body part	0		0	0	Ba
Potash, Robert	5/25/2010	6/1/2010	Abrasion	Shoulder	0		0	0	Wr
Potash, Robert	5/15/2010	5/4/2010	Contusion, Abr	Knee	0	11	0	0	Wr

9. Users

9.1. Many users hare expanding the user of SportsWare to the Medical Department, Physicians, Coaches and Nurses. SportsWare2011 allows you to set Add, Edit, Delete, View and Print privileges for each database on a per-user basis.

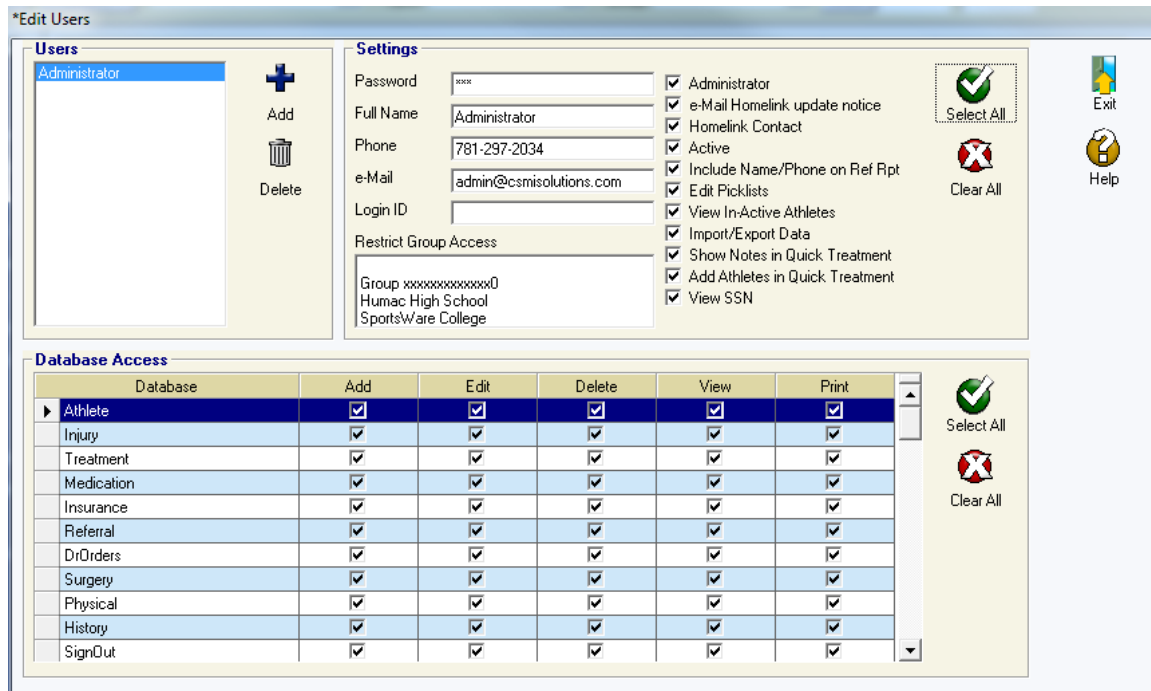

10. Attachments

- 10.1. Attachments are shared between the Injury, Treatment, Medication, Insurance, Referral, Dr. Orders, Surgery, Sign-Out and Concussion databases. The shared Attachments can be viewed from any of these databases. This is similar to the change made to the Note field in previous versions of SportsWare.
- 10.2. Attachments are now stored in an Attachment folder instead of inside the SportsWare2010.MDB file. This eliminates the problem where the MDB file would reach the Microsoft Access size limit of 2GB. In addition, because the MDB file is now much smaller, SportsWare’s speed is not impacted as attachments are added. The attachments are encrypted and the filenames coded so an outside user is not able to read the attachment files.
- 10.3. The Athlete, Paperwork page contains a default date.

11. Encryption

- 11.1. The SportsWare database and external files are encrypted.

12. Backup

- 12.1. You are reminded to backup SportsWare when exiting the program. This allows you to backup any changes which were made during your SportsWare session.

13. Listing Screens

- 13.1. **The Status Bar contains the User Login Group Filter:** SportsWare allows you to set access to specific groups based on the User Login. Not realizing this was enabled confused some users as to why they could not see certain athlete data and other users could. The Status Bar now shows the groups which a user has access to.

